

ANIMAL CARE

1222 • 2022
800
ANNI

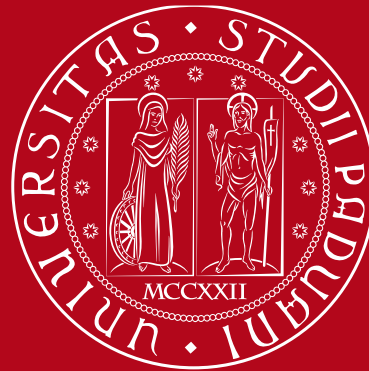

UNIVERSITÀ
DEGLI STUDI
DI PADOVA

WELCOME DAY A.Y. 2022/23

CONGRATULATIONS

YOU MADE IT

1222·2022
800
ANNI



UNIVERSITÀ
DEGLI STUDI
DI PADOVA



WELCOME DAY ANIMAL CARE
A.Y. 2022/23

Introducing

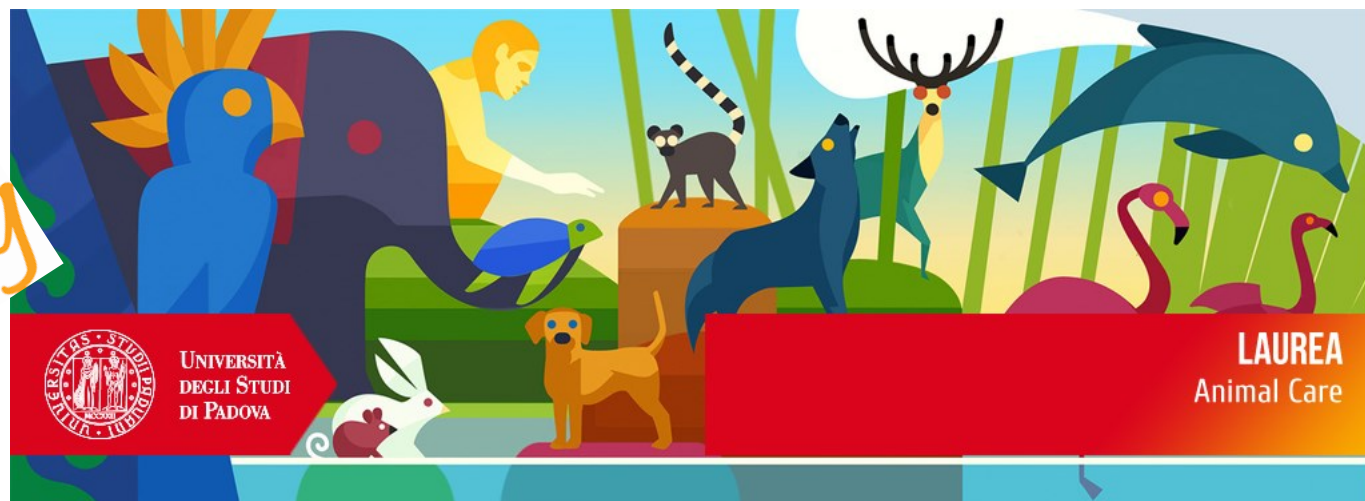

Dept. of Comparative Biomedicine and Food Science

Key contacts

- Director of the course lieta.marinelli@unipd.it
- Didactical secretary of Animal Care - cdl.animalcare@unipd.it
- G.A.V. (Accreditation and Evaluation Group)
 - 5 instructors, 3 stakeholders, 5 students
 - nico.basei@studenti.unipd.it (2 nd year)
 - danielalorelai.guerrasolano@studenti.unipd.it (2 nd year)
 - cecilia.zanellato@studenti.unipd.it (3rd year)
 - alisza.hvosztanceva@studenti.unipd.it (3rd year)
 - emma.bassan.1@studenti.unipd.it 3rd year)

Any candidate for the first year?



1222·2022
800
ANNI



UNIVERSITÀ
DEGLI STUDI
DI PADOVA

WELCOME DAY ANIMAL CARE
A.Y. 2022/23

www.agrariamedicinaveterinaria.unipd.it/en/animal-care-1

WEB resources



Future matricole | Studentesse e studenti | Laureate e laureati | Personale | Cittadinanza e territorio | X

Menu ▾ Didattica ▾ Corsi di laurea ▾ Agraria e medicina veterinaria ▾ > Agraria e medicina veterinaria

SHARE    

Corso di laurea in

Animal Care

Classe: L-38 - Scienze zootecniche e tecnologie delle produzioni animali



www.unipd.it/en/animal-care

ATTENDANCE **compulsory**

50% Frontal lectures

-In presence

(Online not synchronous
only if authorized)

75% Practicals

-In presence

(Online only if authorized
with customized activities)



MOODLE Didactical platform

elearning.unipd.it/scuolaamv/

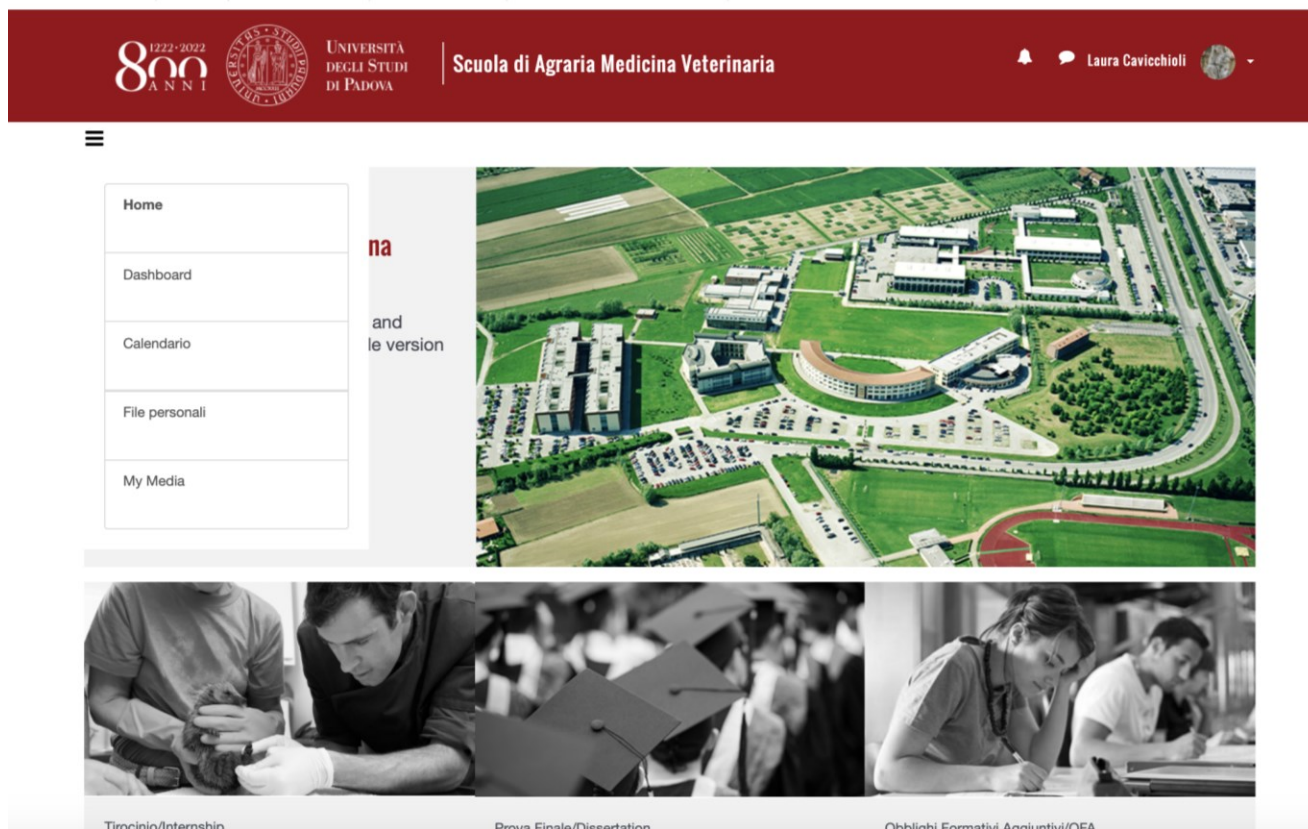

800 ANNI 1222-2022 UNIVERSITÀ DEGLI STUDI DI PADOVA

Scuola di Agraria Medicina Veterinaria

Laura Cavicchioli

Home

Dashboard

Calendario

File personali

My Media

Tirocinio/Internship

Prova Finale/Dissertation

Obblighi Formativi Annuativi/OFA

Choose your study plan!

UNIWEB

Click:

- Didactical activities
- Study plan

1st and 2nd years
of Animal care only
mandatory courses: insert them in your study plan

If you don't get the study plan approved you can't get access to the exams!

If you are in trouble/doubt: ask the TUTOR of School AMV

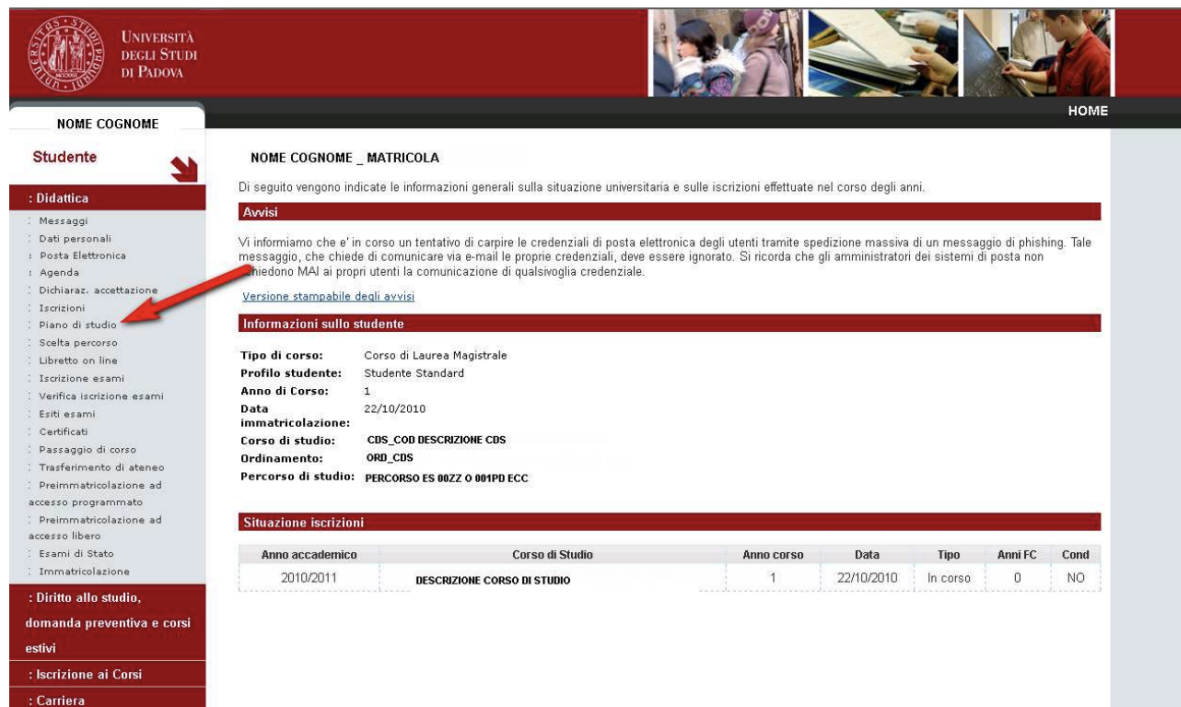

The screenshot shows the UNIWEB portal interface. On the left, a sidebar menu under 'NOME COGNOME' lists various services. A red arrow points to the 'Didattica' option. The main content area shows 'NOME COGNOME _ MATRICOLA' and a message about phishing. Below this, the 'Informazioni sullo studente' section displays personal and academic data. At the bottom, the 'Situazione iscrizioni' table shows enrollment details for the 2010/2011 academic year.

Anno accademico	Corso di Studio	Anno corso	Data	Tipo	Anni FC	Cond
2010/2011	DESCRIZIONE CORSO DI STUDIO	1	22/10/2010	In corso	0	NO

Suggestion: do it in the first month

UNIWEB

EXAMS: sign up registration

ASK the teacher for details of every single course

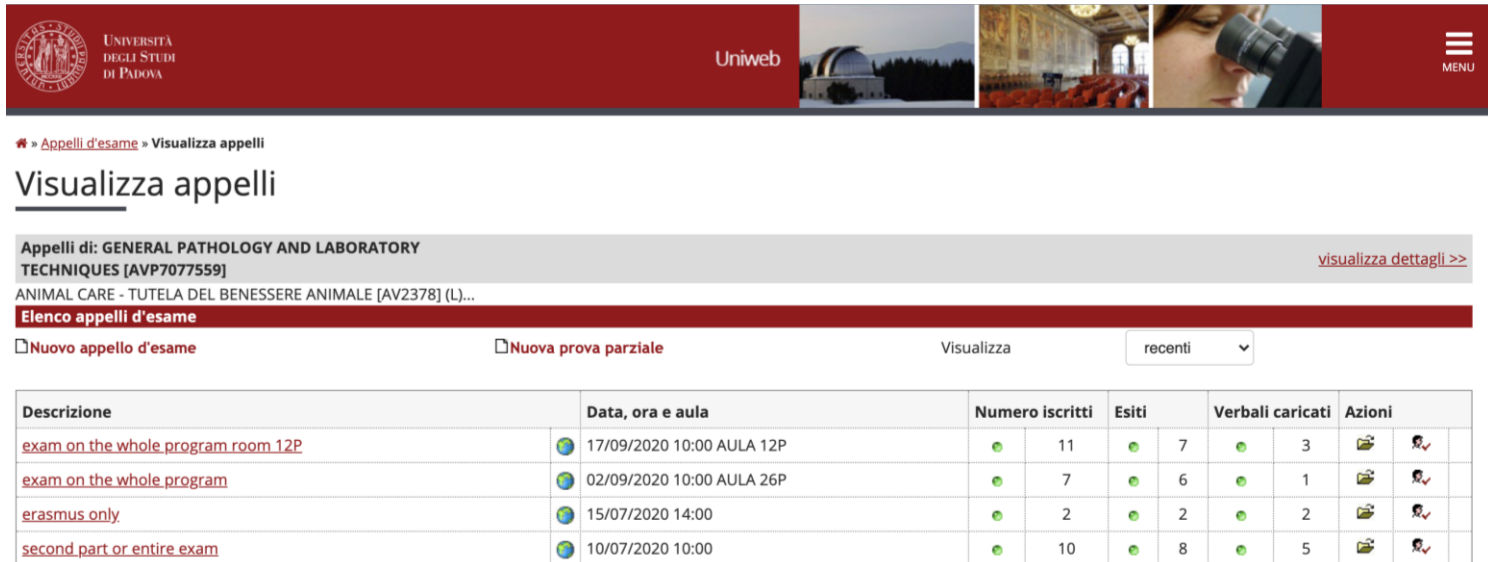

UNIVERSITÀ DEGLI STUDI DI PADOVA

Uniweb

MENU

» Appelli d'esame » Visualizza appelli

Visualizza appelli

Appelli di: GENERAL PATHOLOGY AND LABORATORY TECHNIQUES [AVP7077559] [visualizza dettagli >>](#)

ANIMAL CARE - TUTELA DEL BENESSERE ANIMALE [AV2378] (L)...

Elenco appelli d'esame

☐ Nuovo appello d'esame ☐ Nuova prova parziale Visualizza recenti

Descrizione	Data, ora e aula	Numero iscritti	Esiti	Verbalì caricati	Azioni
exam on the whole program room 12P	17/09/2020 10:00 AULA 12P	11	7	3	
exam on the whole program	02/09/2020 10:00 AULA 26P	7	6	1	
erasmus only	15/07/2020 14:00	2	2	2	
second part or entire exam	10/07/2020 10:00	10	8	5	



If you are in trouble/doubt: ask the TUTOR of School AMV



WARNING FOR enrolled students in single courses, only:

the recognition of exams (even for the possible enrollment in the second year) takes place before the **20th of July** (while any exams taken **at the end of July/August/September** will be recognized the following academic year)

First year



Year 1 (57 CFU)

Year 1 (57 CFU)					
ANNUAL (4 CFU)		Applied Mathematics and Physics (8 CFU)		12 CFU	
Semester 1			Semester 2		
Bioethics and Legislation	Bioethics	6 CFU	Comparative Animal Anatomy		10 CFU
	Relevant Legislation and Animal Protection	6 CFU			
Applied Chemistry and Biochemistry		11 CFU	Animal Biology and Genetics	General Biology	6 CFU
				Applied Animal Genetics	6 CFU

<https://didattica.unipd.it/off/2022/LT/AV/AV2378>



Second year



Year 2 (61 CFU)			
Semester 3 (33 CFU)		Semester 4 (28 CFU)	
Principles of Prevention and Control of Transmissible Animal Diseases	9 CFU	Basic Animal Nutrition and Feeding	6 CFU
Comparative Animal Physiology	8 CFU	General Concepts of Pharmacotoxicology	8 CFU
Behavioral Neuroscience for animal care	8 CFU	General Pathology and Laboratory Techniques	6 CFU
Animal Husbandry and Welfare	6 CFU	Comparative Animal Reproduction, Neonatology and Breeding Techniques	8 CFU
Communication skills	2 CFU		

CHOICE at the end of the
SECOND YEAR/beginning of third year

Study plans:

- Animals in scientific research
- Wild and zoo animals
- Aquatic animals

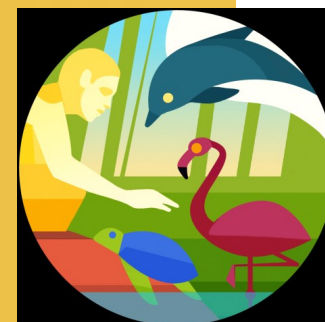
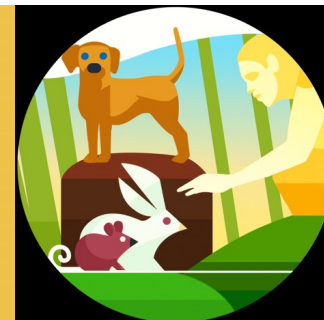



Third year Animals in scientific Research Study Plan

Year 3 (62 CFU)

Free Elective courses 12 CFU

Semester 5* (32 CFU)

Semester 6 (18 CFU)

Animal care in research clinical settings

10 CFU

Practical training

12 CFU

Final Dissertation

6 CFU

Comparative pathology

8 CFU

Animal Husbandry, Ethology and Welfare in scientific research

8 CFU

Experimental design and statistical analysis in animal research

6 CFU

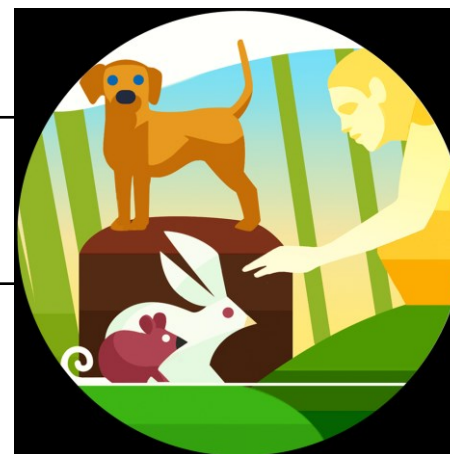



Third year Wild and Zoo Animals Study Plan

Year 3 (62 CFU)			
Free Elective courses 12 CFU			
Semester 5* (32 CFU)		Semester 6 (18 CFU)	
Comparative Ecology and Ethology	10 CFU	Practical training	12 CFU
		Final Dissertation	6 CFU
Wild and zoo Animal Care in Clinical Settings	8 CFU		
Principle of post-mortem techniques and tissue sampling	6 CFU		
Wild and zoo Animals' Husbandry, Management and welfare	8 CFU		



WELCOME DAY ANIMAL CARE
A.Y. 2022/23

Third year Aquatic Animals Study Plan

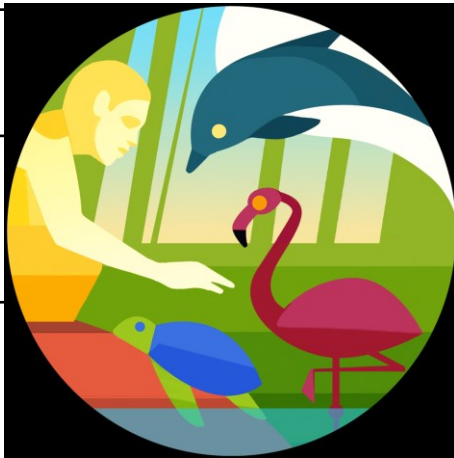
Year 3 (62 CFU)			
Free Elective courses 12 CFU			
Semester 5* (32 CFU)		Semester 6 (18 CFU)	
Experimental design and statistical analysis in animal research	6 CFU	Practical training	12 CFU
		Final Dissertation	6 CFU
Aquatic Animal Care in Clinical Settings	9 CFU		
Post-mortem investigations and biomolecular techniques applied to aquatic vertebrates	8 CFU		
Aquatic Animal Management, Ecology and Ethology	9 CFU		

UNIWEB

ENG

LOG IN
select 'English' before
logging in

MAIN MENU

QUESTIONNAIRES

ASSESSMENT
QUESTIONNAIRES
ON THE EDUCATIONAL
ACTIVITIES

Student

➔ Reserved Area
Logout
Change Password

➔ Home
➔ Certificazione Unica
➔ Registrar's Office
➔ Course Registration
➔ Diploma attainment
➔ Tirolinci e stage
HomePage Stage
➔ Apply as an exchange student
➔ Initiative
➔ International mobility
Mobility Exam Notices

➔ **Questionnaires**

General questionnaires
Annual questionnaire
Assessment questionnaires on the educational activities

welcome
Welcome to our reserved area.
In order to edit your personal details click on "Home" --> "Master data"
Information about your degree course and course units are available on the website <http://didattica.univr.it>

Notices
Hide details

There is a current theft attempt of the e-mail users credentials by a phishing message massive sending. That message, asking to transmit your personal details by e-mail, must be overlooked.

Please note that system administrators never ask for the transmission of personal details to their users.

Personal details
Show details

Control panel
Hide details

Process	Status	To do list
Fees	<div style="color: red;">●</div> expired - Available MAV <div style="color: red;">●</div> non modificabile <div style="color: red;">●</div> 0 available terms <div style="color: green;">●</div> 3 prenotazioni	display
		visualizza

Show details

Hide details

1222·2022
800
ANNI



UNIVERSITÀ
DEGLI STUDI
DI PADOVA



WELCOME DAY ANIMAL CARE
A.Y. 2021/22

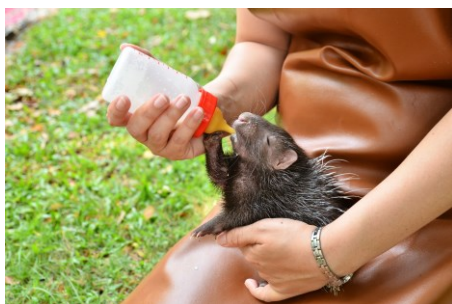

What will you learn?

What will you learn?





UNIVERSITÀ
DEGLI STUDI
DI PADOVA



WELCOME DAY ANIMAL CARE
A.Y. 2022/23

Questions?

Need HELP?
Email us

